

A photograph of a modern, curved glass-walled building under a blue sky with scattered clouds. The building's facade is composed of large glass panels reflecting the sky and surrounding environment. In the foreground, there is a paved walkway on the left, followed by a row of low-lying green shrubs and a bed of red flowers. A few young trees are planted in front of the building. The overall scene is bright and clear.

Planning Committee

26 September 2023

21/00174/FUL

- Location: 1 - 2 East Parade, Whitley Bay
- Proposal: Demolition of existing building and erection of residential development comprising 21 apartments, with associated vehicular access, landscaping and other associated works
- Applicant: North Eastern Holdings Ltd
- Ward: Whitley Bay

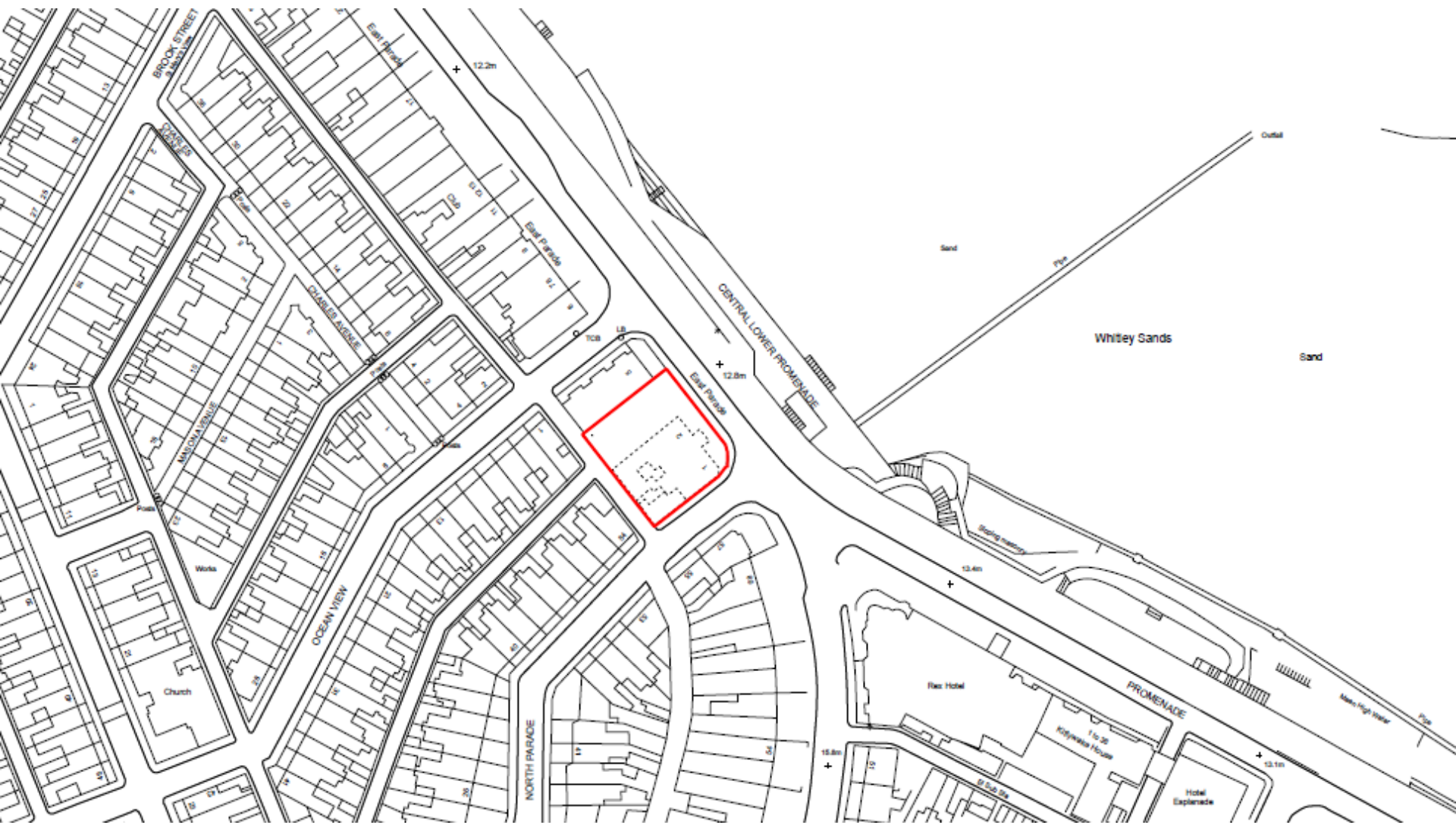



ist Parade, Whitley Bay

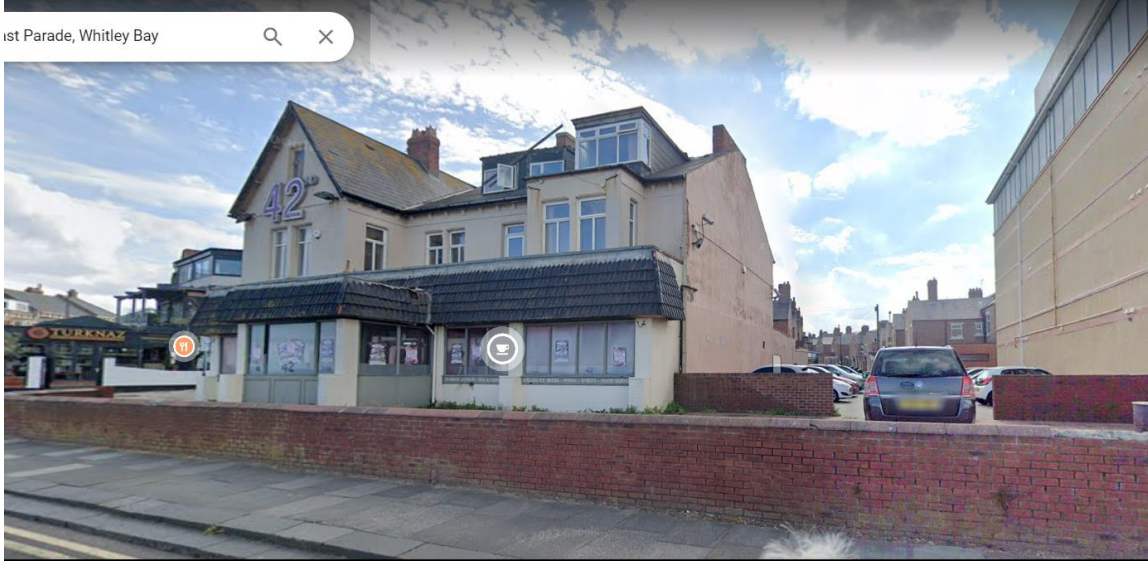

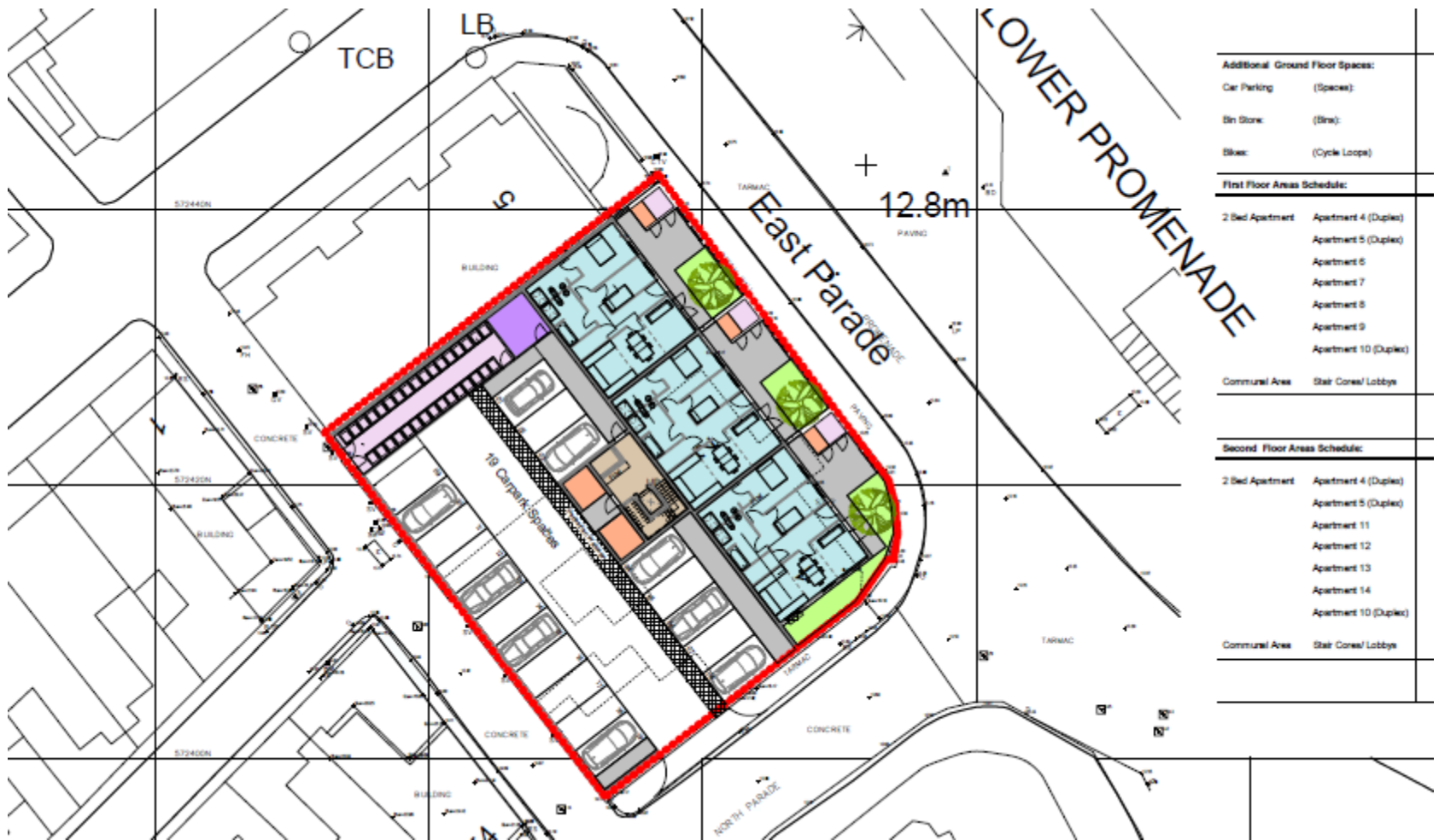

Additional Ground Floor Spaces:

Car Parking	(Spaces)
Bin Store	(Bin)
Bike	(Cycle Loops)

First Floor Areas Schedule:

2 Bed Apartment	Apartment 4 (Duplex)
	Apartment 5 (Duplex)
	Apartment 6
	Apartment 7
	Apartment 8
	Apartment 9
	Apartment 10 (Duplex)
Communal Area	Stair Corer/Lobby

Second Floor Areas Schedule:

2 Bed Apartment	Apartment 4 (Duplex)
	Apartment 5 (Duplex)
	Apartment 11
	Apartment 12
	Apartment 13
	Apartment 14
	Apartment 10 (Duplex)
Communal Area	Stair Corer/Lobby



North East Site Elevation



Proposed South East Site Elevation

1 : 500

















23/00704/FUL, 23/00705/LBC

- Location: 11 Spanish City Plaza, Whitley Bay
- Applicant: Mark & Lorraine Holmes
- Ward: Whitley Bay
- Proposals:
- Construction of an external roof terrace and associated structures to the western elevation of the former Carlton Club and internal alterations.

23/00657/LBC & 23/00659/FUL

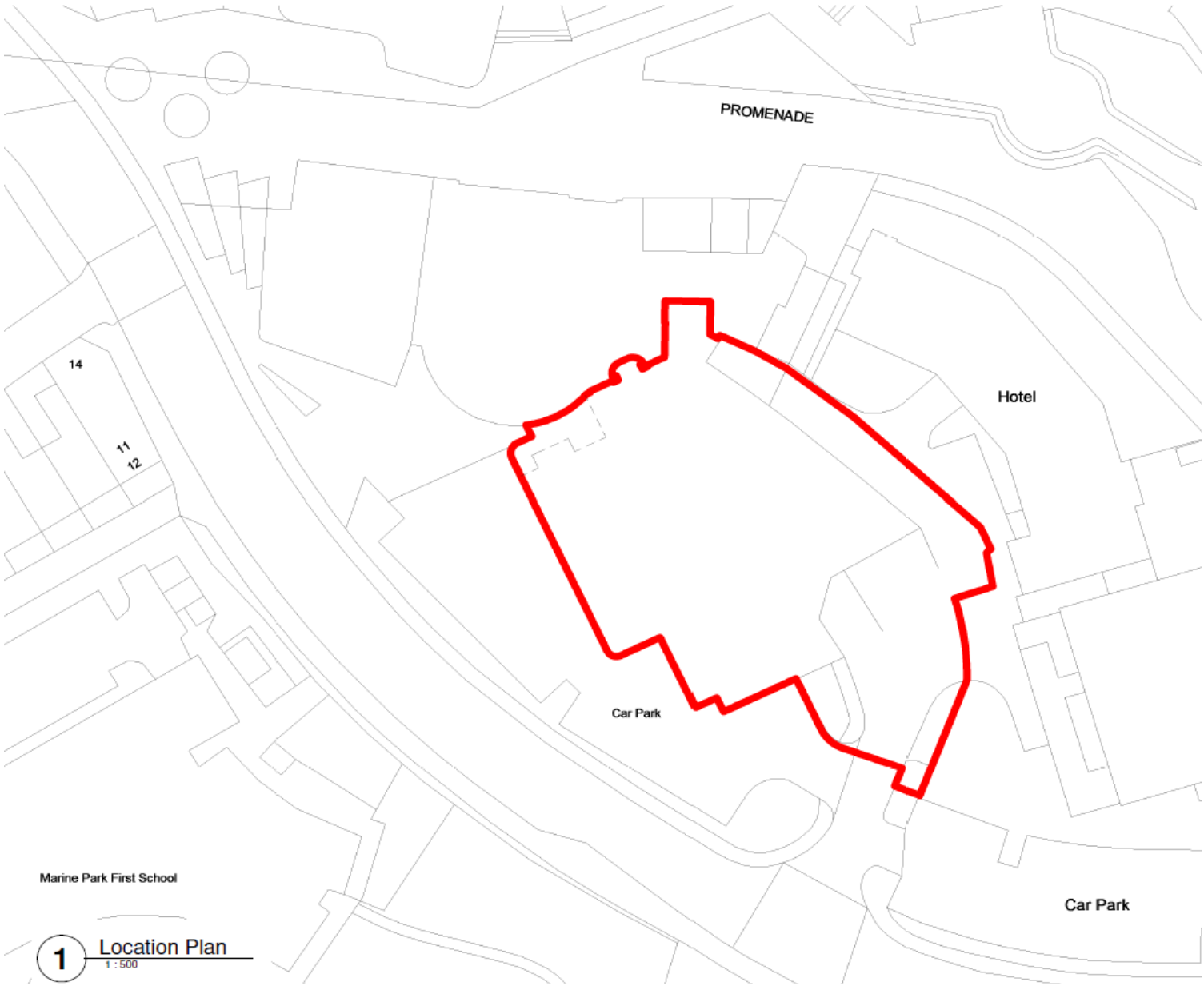

Marine Park First School

1

Location Plan

1:500

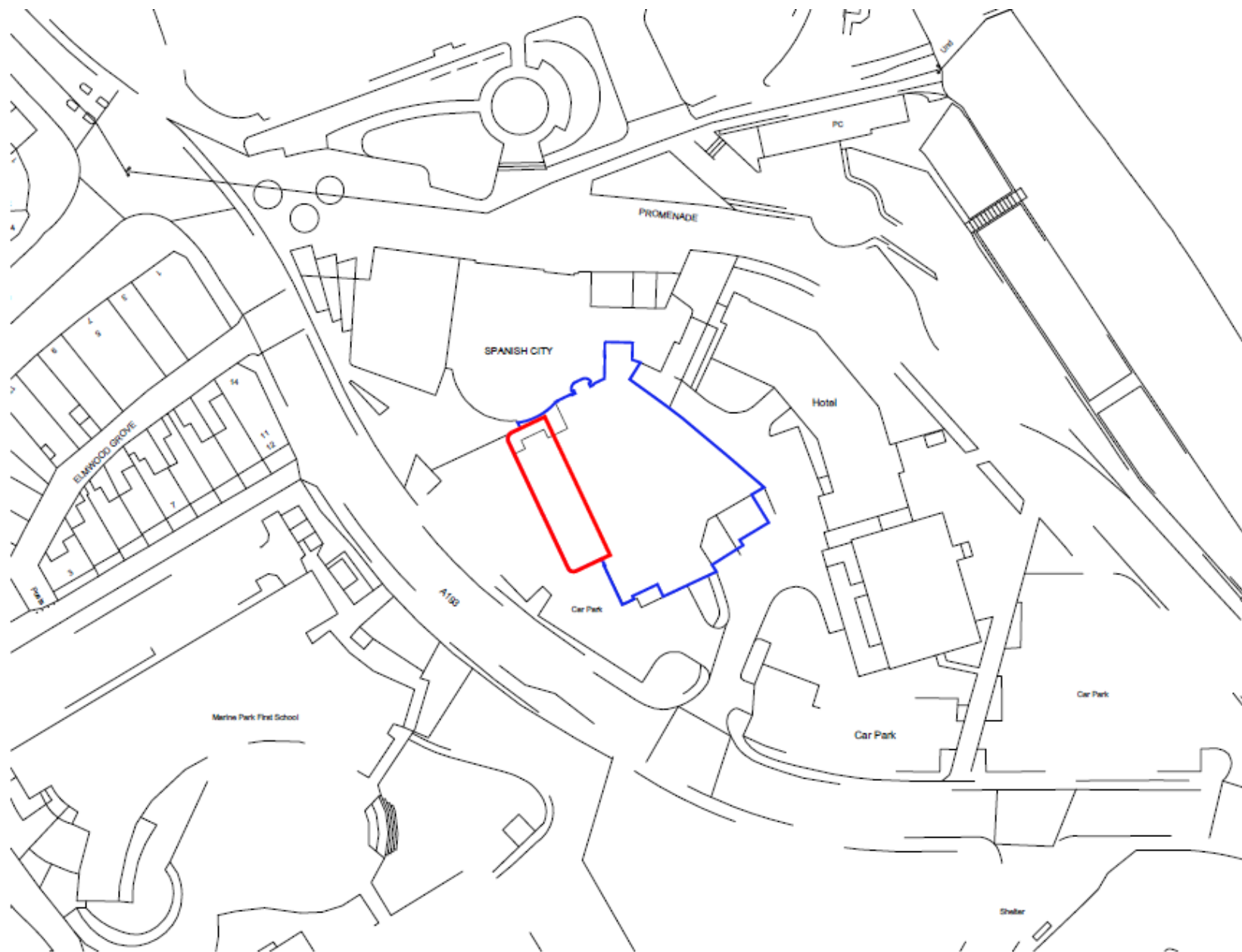



orn North East

and Waltzer

A193

Di Meo's
Ice Cream · ££

Elmwood Grove

Valerie's Tearoom

Spanish City,
Whitley Bay

Bicycle rack

Robertson

Premier Inn Whitley Bay
4.4 (672)
3-star hotel

Beefeater Whitley Bay
Steak · ££

Watts Slope
Public Toilets

Surf shop

Whitley
Bay Beach

A193

Marine Park First School

A193

Spanish City Car Park

Promenade

Google



Watts Slope
Public Toilets

Valerie's Tearoom

Spanish City,
Whitley Bay

Premier Inn Whitley Bay
4.4 (672)
3-star hotel

Beefeater Whitley Bay
Steak · ££

Bicycle rack

Robertson

Elmwood Grove

A193

Promenade

A193

VISUAL SCALE BAR
0 2m 4m 6m 8m

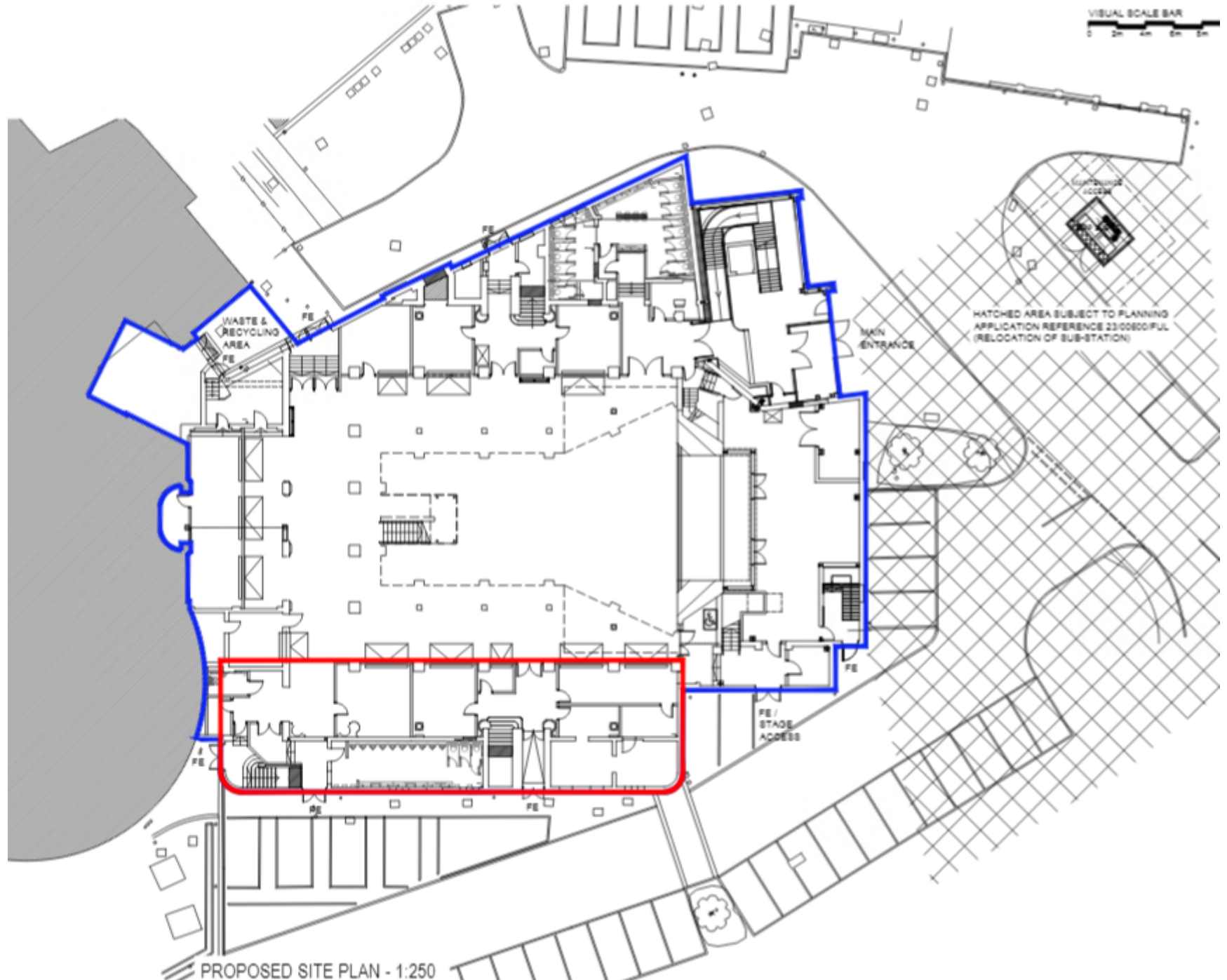

PROPOSED SITE PLAN - 1:250

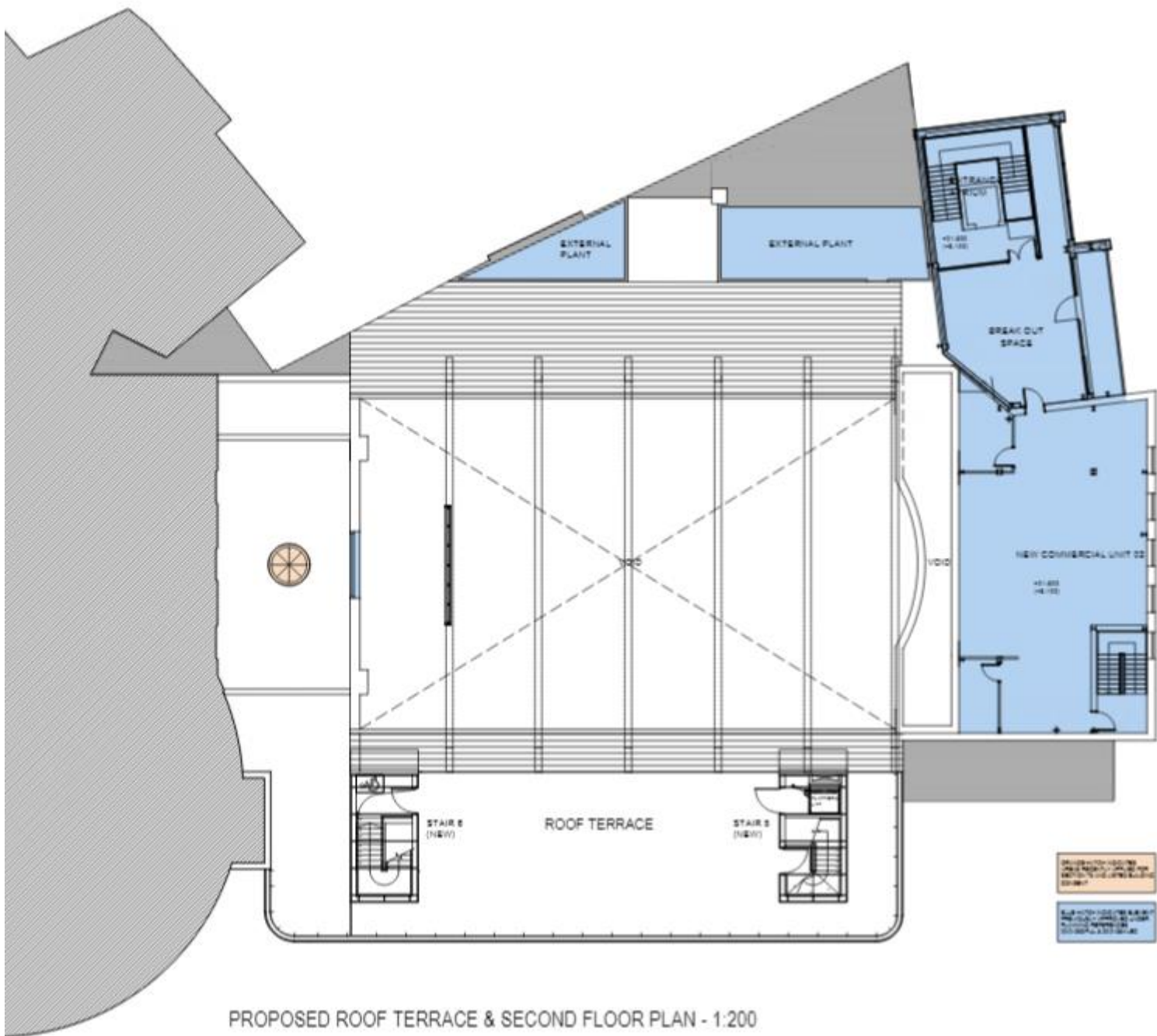

PROPOSED ROOF TERRACE & SECOND FLOOR PLAN - 1:200

Proposed Elevations

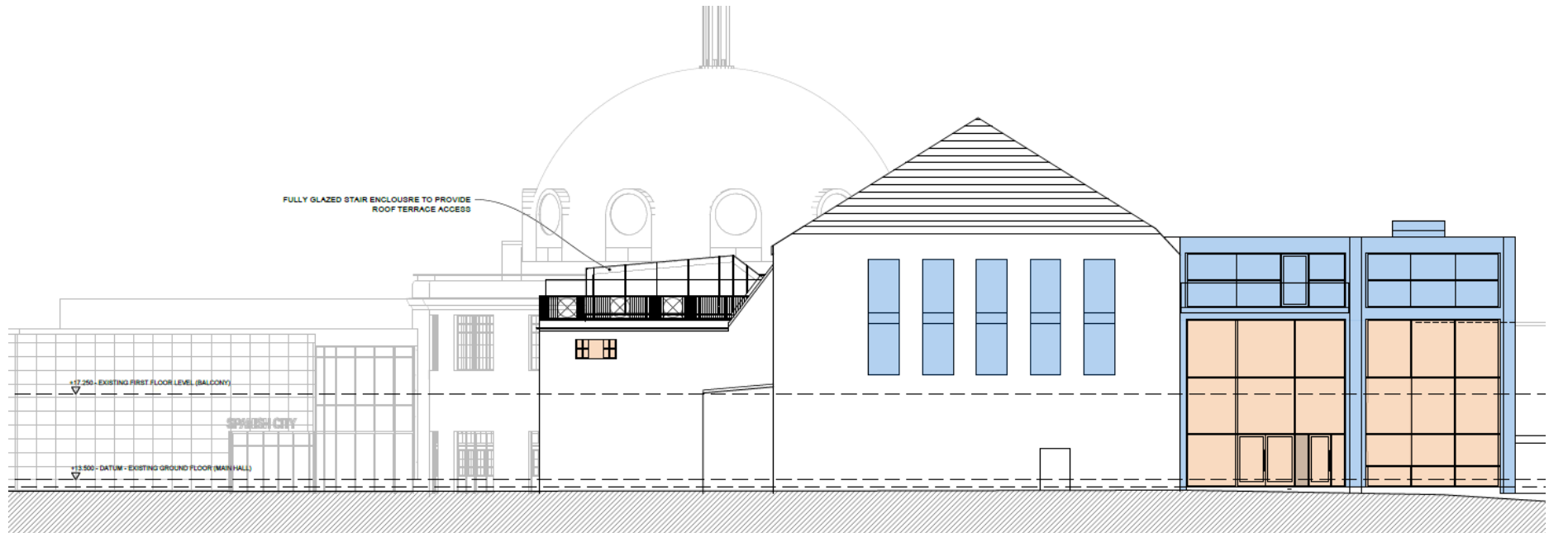

ORANGE HATCH INDICATES AREAS FACILITY APPLIED FOR SECTION 13 AND LISTED BUILDING CONSENT

BLUE HATCH INDICATES ELEMENTS PROPOSED UNDER PLANNING PERMISSIONS 2013/2014/15/16/17/18/19/20/21/22/23/24/25/26/27/28/29/30/31/32/33/34/35/36/37/38/39/40/41/42/43/44/45/46/47/48/49/50/51/52/53/54/55/56/57/58/59/60/61/62/63/64/65/66/67/68/69/70/71/72/73/74/75/76/77/78/79/80/81/82/83/84/85/86/87/88/89/90/91/92/93/94/95/96/97/98/99/100

